

SCHEDULE OF JOINERY		
TYPE	SIZE	DESCRIPTION
D.	3'6" x 7'0"	T.W. PANELLED DOOR
D1.	2'6" x 7'0"	- DO -
W.	8'0" x 4'6"	T.W. GLAZED WINDOW
W1.	6'0" x 4'6"	- DO -
W2.	4'0" x 4'6"	- DO -
RS.	6'0" x 7'0"	ROLLING SHUTTER
V.	3'0" x 2'0"	T.W. GLAZED VENTILATOR

Handwritten notes and signatures:
 A. P. Srinivasulu
 04-09-91

- SPECIFICATIONS.**
1. OPEN FOUNDATION
 2. SAND FILLING IN BASEMENT.
 3. P.C.C. 1:4:8 IN FOOTINGS & BASEMENT
 4. BRICKWORK IN C.M 1:5
 5. R.C.C. 1:2:4 FOR PLINTH BEAM, LINTEL, ROOF SLAB ETC.
 6. MOSAIC FLOORING IN C.M 1:3.
 7. PLASTERING IN C.M 1:4.
 8. TWO COATS OF PAINTING OR WHITE WASH.
 9. TWO COURSES OF WEATHERING COURSE WITH BRICK JELLY IN C.M 1:3. FLAT TILES LAID TO SLOPE

PROPOSED ADDITIONS TO THE EXISTING BUILDING AT NO 47 1/2 GAJAPATHY STREET, IN R.S. NO. 9/16, BLOCK NO. 18 OF AMINJIKARAI, MADRAS. DN. NO. 73.

SCALE : 1" = 8'-0"

COLOUR INDEX

EXISTING COLOURED THUS	
PROPOSED COLOURED THUS	
ROAD COLOURED THUS	
BOUNDARY COLOURED THUS	

OWNER'S SIGNATURE

Handwritten signature

LICENSED SURVEYOR

Handwritten signature
V. SRINIVASULU, L.C.E.
 Asst. Executive Engineer (Retd)
 Consulting Civil Engineer,
 REGD. No. 270,
CLASS I LICENSED SURVEYOR
 CORPORATION OF MAL.
 No. 60, Valluvar Road

Planning Permit No. A/317/91

APPROVED

SUBJECT TO THE CONDITIONS IN THIS OFFICE LETTER.

No. A/2/645/91 L.No. 2203/91

ok S. Jayaram 22-3-91

FOR MEMBRY SECRETARY
 MADRAS METROPOLITAN
 DEVELOPMENT AUTHORITY
 MADRAS 600 008

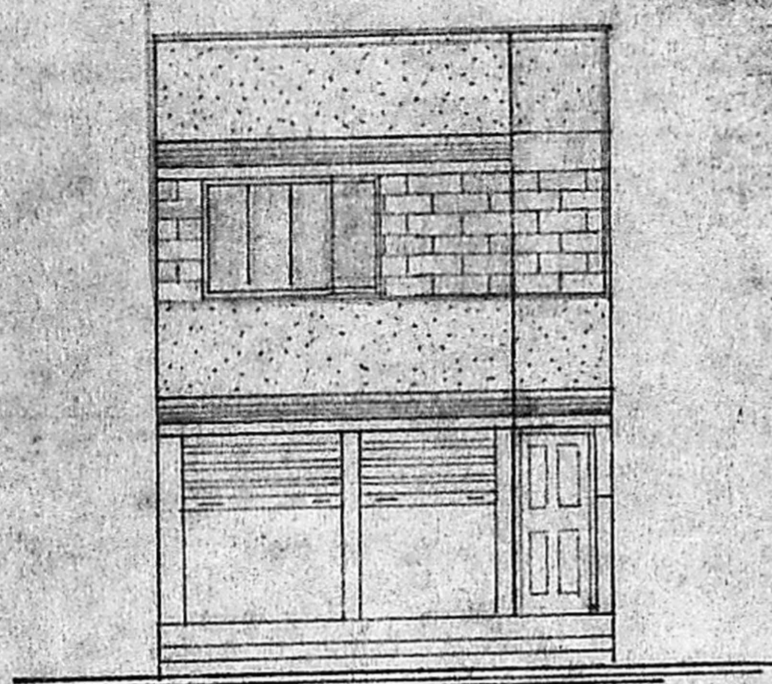
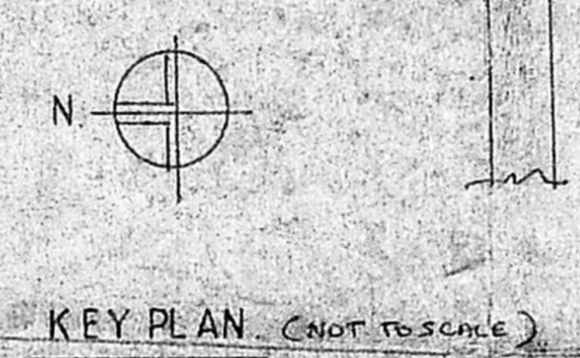
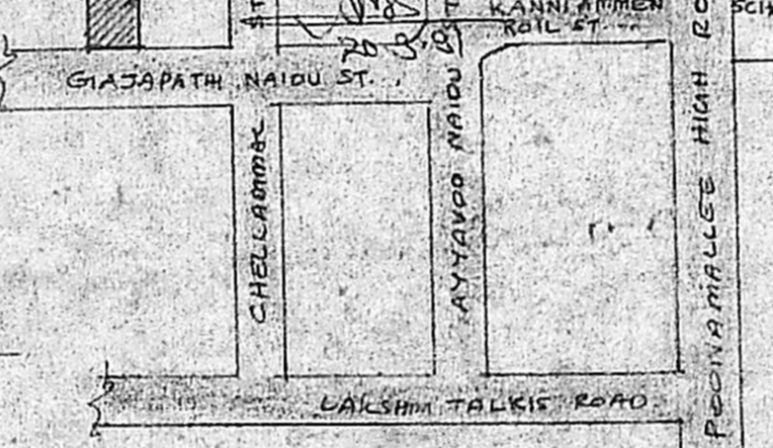

ELEVATION

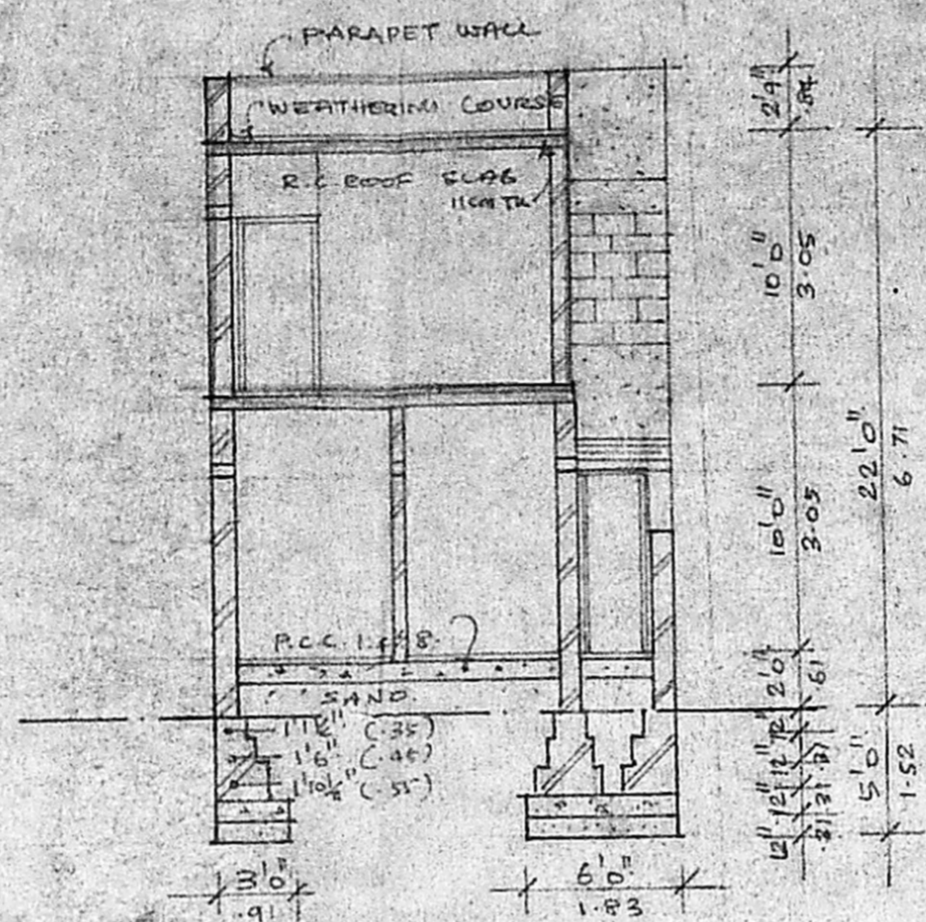

SECTION ON A B

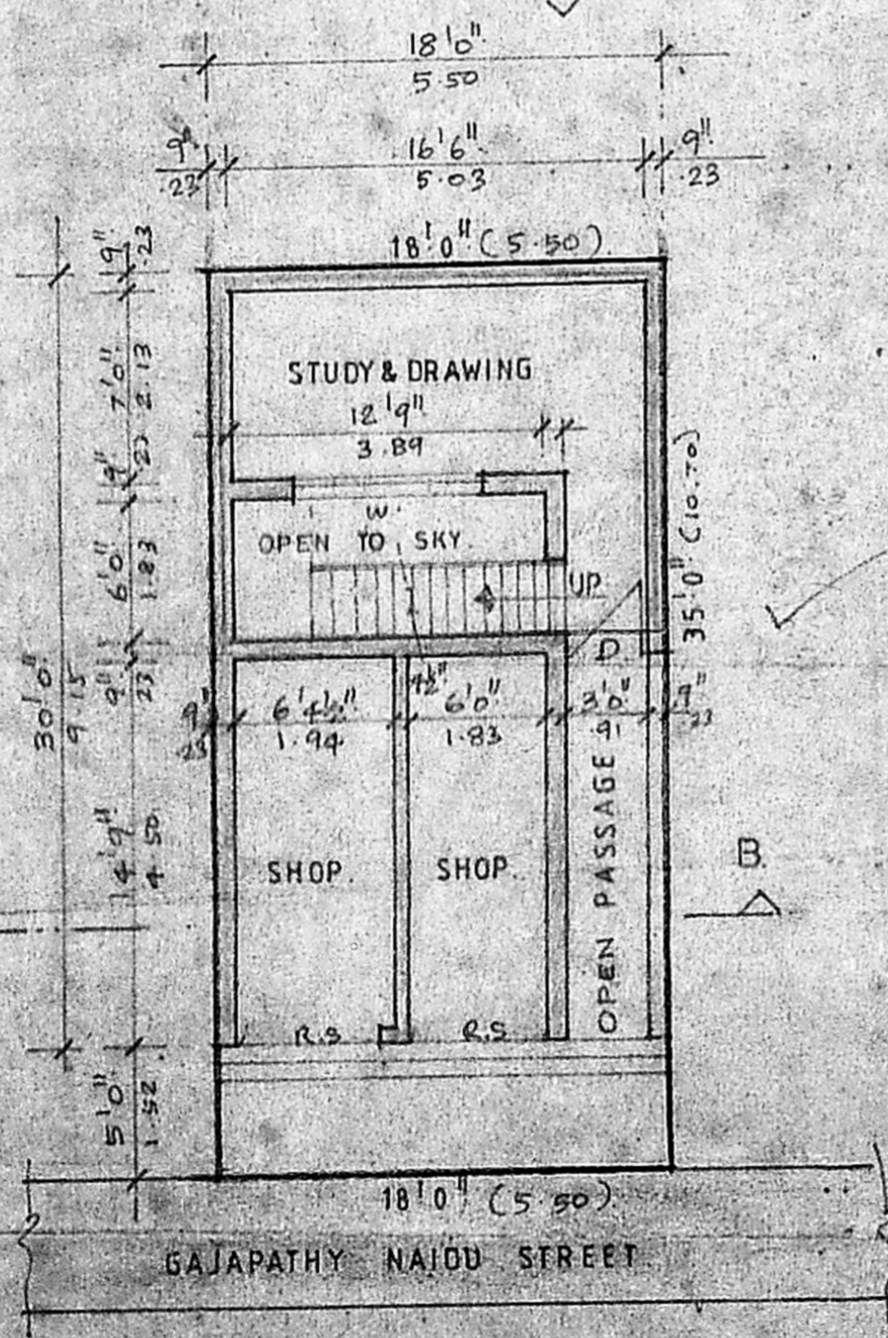

SITE CUM GROUND FLOOR PLAN

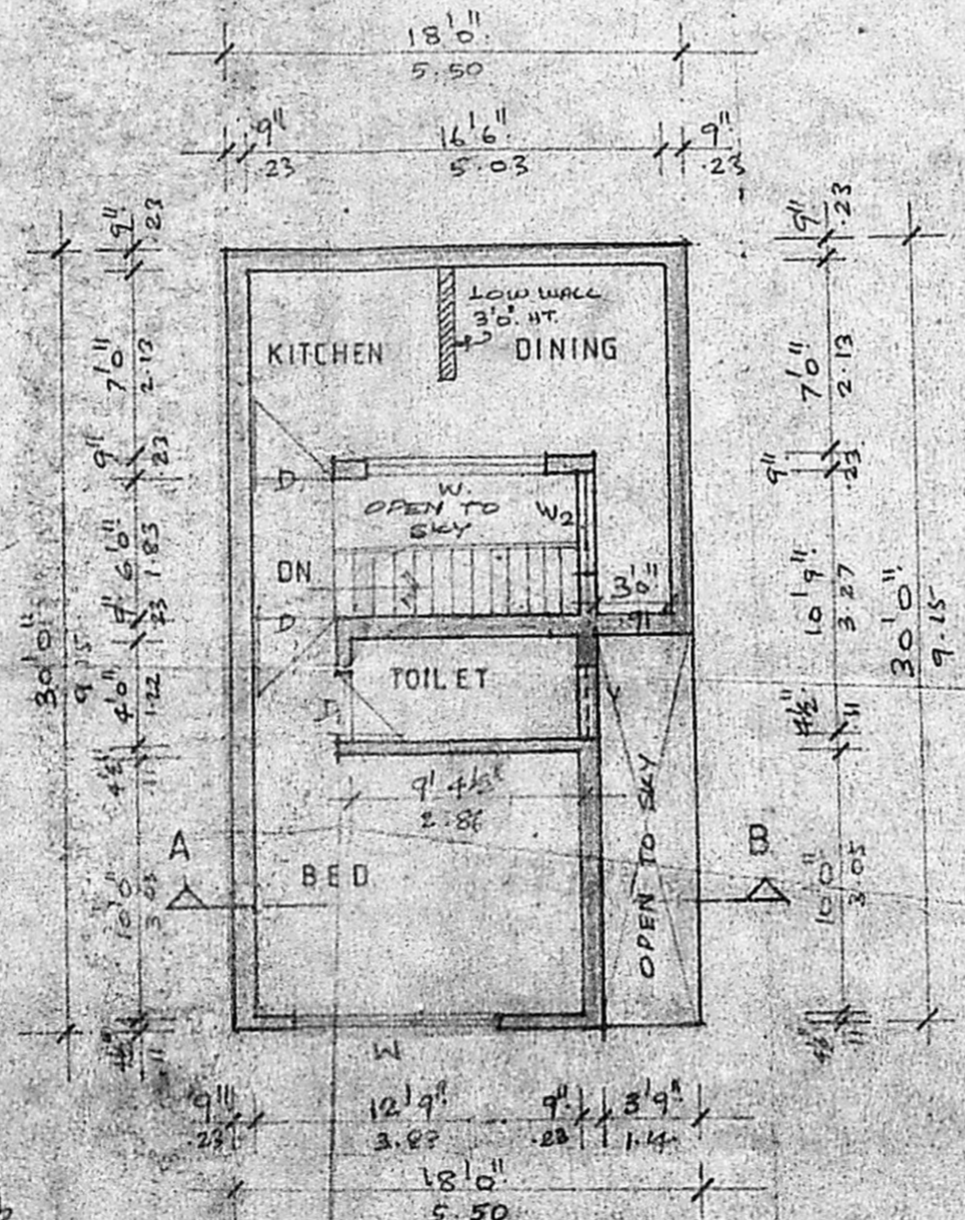

FIRST FLOOR PLAN